New Student Enrollment Process
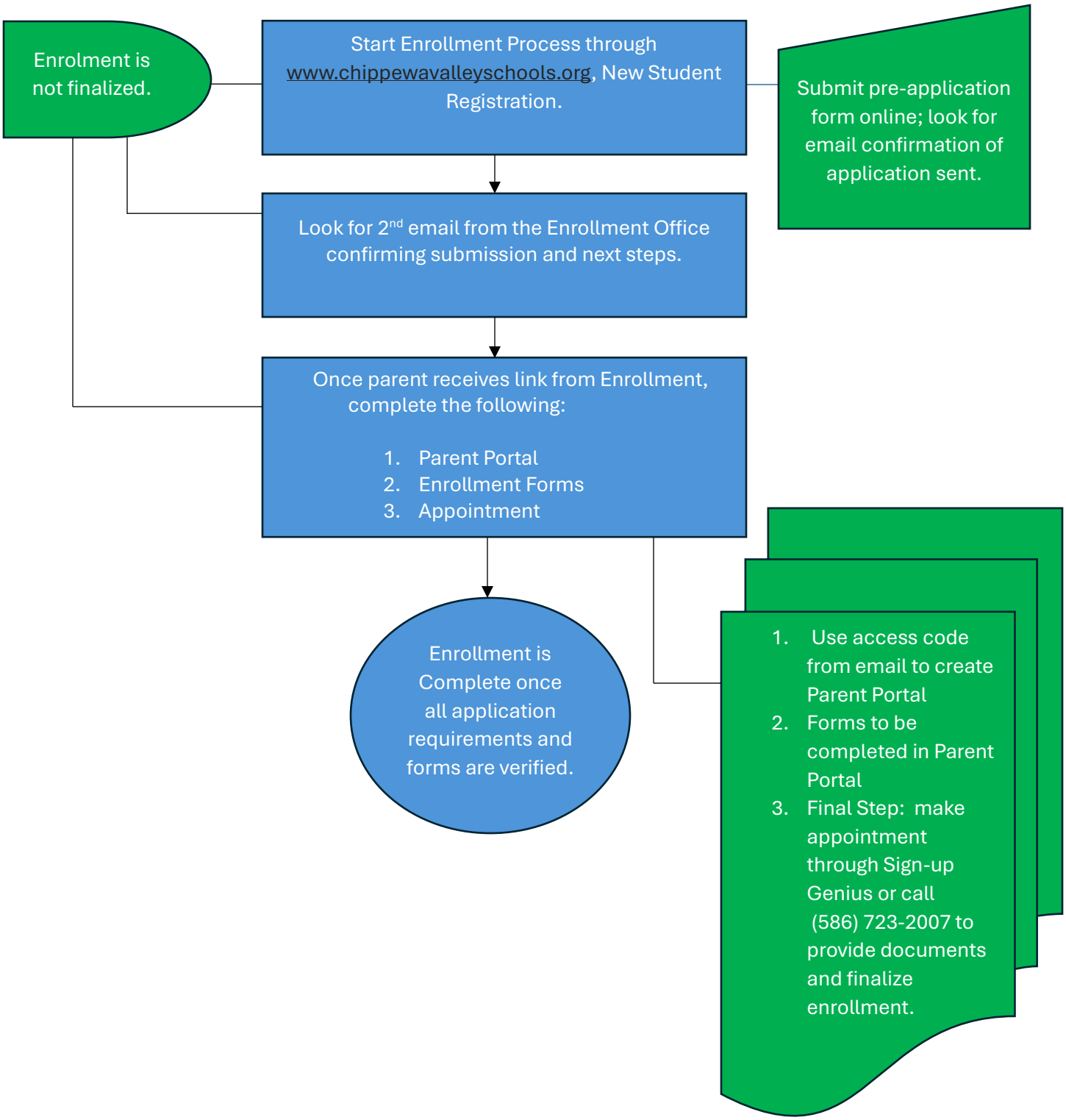
In-District Residents